



**KERALA STATE CO-OPERATIVE
AGRICULTURAL AND RURAL DEVELOPMENT
BANK LTD**
Regional Office, Nagampadam, S H Mount P.O,
Kottayam 686006, Phone: 0481-2564357

E1/RO-KTM/Est/2014-15

31.07.2017

QUOTATION NOTICE

(for publishing in Bank's website)

Sealed and competitive quotations are invited from competent and approved civil contractors for carrying out the reconstruction work of common toilet in the office premises. For more details visit our website www.keralalandbank.org

Sd/-
Managing Director

EDP Section at HO for publishing in website
along with quotation notice



**KERALA STATE CO-OPERATIVE AGRICULTURAL
AND RURAL DEVELOPMENT BANK LTD**
Regional Office, Nagampadam, S H Mount P.O,
Kottayam 686006 Phone: 0481-2564357

E1/RO-KTM/Est/2014-15

31.07.2017

QUOTATION NOTICE

Sealed and competitive quotations are invited from competent and approved civil contractors for carrying out the reconstruction work of common toilet in the Regional Office premises. The quotations should be submitted to the Regional Manager along with EMD of Rs.5000/- by way of Demand Draft in favour of Regional Manager, KSCARD Bank so as to reach the above address on or before 21/08/2017, 03.00 pm which will be opened on the same day at 04.00 pm. The undersigned reserves the right to reject any one or all quotations without any reason thereof. Further details can be had from the office during office hours.

Sd/-
Managing Director

1. EDP Section at HO for publishing in website along with quotation notice
2. for publishing in notice Boards at RO, Kottayam/
Taluk Office, Kottayam/ Municipal Office, Kottayam/
Notice Board at HO.

KERALA STATE CO-OPERATIVE AGRICULTURAL
AND RURAL DEVELOPMENT BANK LTD
Regional Office, Nagampadam, S H Mount P.O,
Kottayam 686006 Phone: 0481-2564357

Quotation for reconstruction work of common toilet
in the Regional Office premises

Work to be carried out	Amount quoted (Rs)		
1, Earth work excavation in ordinary soil for foundation			
3 m3	Rs	/m3	Rs
2, Random rubble in cement mortar 1:8 mix for foundation			
5 m3	Rs	/m3	Rs
3, Solid block work in cement for 1:6 mix for wall			
6 m3	Rs	/ m3	Rs
4, Reinforced cement concrete 1:2:4 mix for roof			
1m3	Rs	/m3	Rs
5, Plastering with cement mortar 1:4 mix			
70 m2	Rs	/ m2	Rs
6 P C C 1:4:8 mix for flooring			
7 m2	Rs	/ m2	Rs
7, Aluminium door for toilet	2 no		Rs
8, Glazed tiles for wall and floor			
16 m2	Rs	/m2	Rs
9 White cement washing two cot	L S		Rs
10, Demolishing existing toilet	L S		Rs

T O T A L R s

(Rupees

only)

Place:
Date:

Seal and Signature:
Name and Address:

MANAGING DIRECTOR

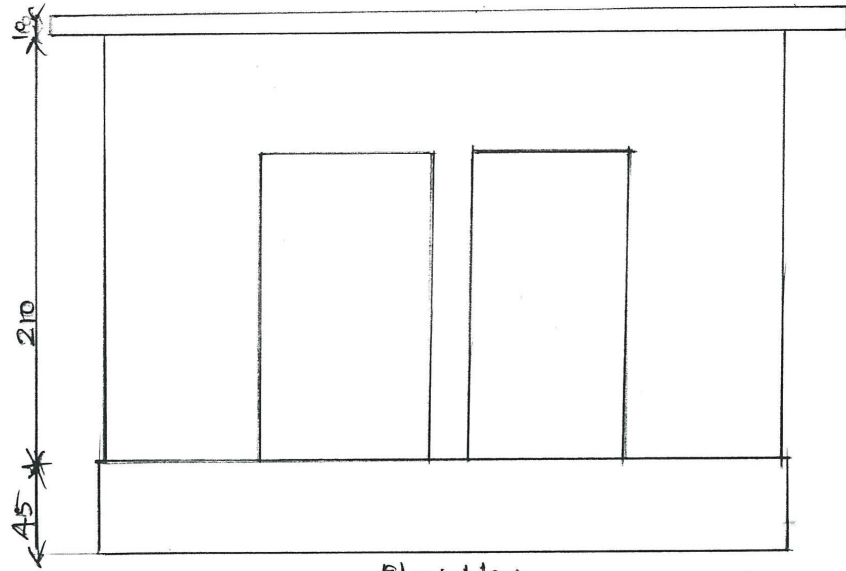

Elevation.

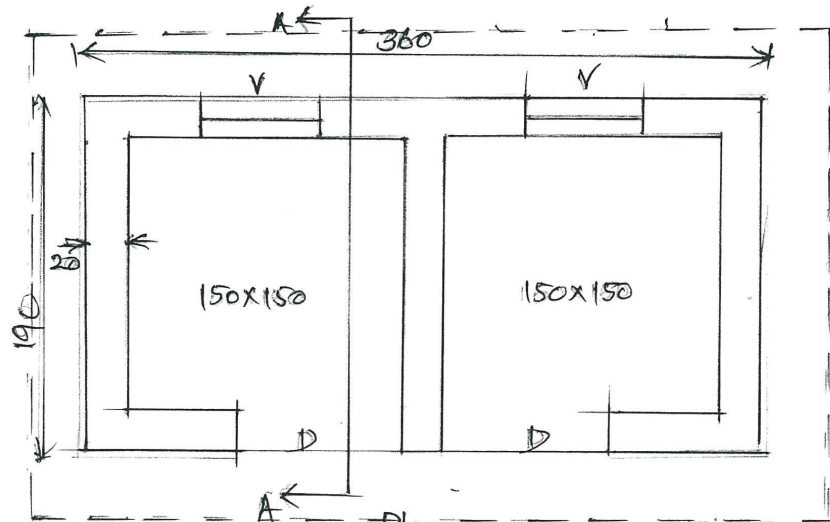

Plan